

Carla

J.G. Schroën

To di Marcia

8va

Car

J.G. Schroën

To di Marcia

loco

Carla

J.G. Schroën

To di Marcia

loco

Irma

J.G. Schroën

Andante $\text{♩} = 82-86$

8va

Irma

J.G. Schroën

Andante $\text{♩} = 82-86$

loco *mf*

7 *p* cresc..... rit.....

13 *f* a tempo rit.....

2 *rit.....* 19 *f* 20 *Valse* $\text{♩} = 60$

25 *p* 28 *fa.t.*

33 *rit.....* 1 *rit.....*

FINE

Irma

J.G. Schroën

Andante $\text{♩} = 82-86$

loco *mf*

8 *p* cresc..... rit..... *f* a tempo

15 *rit.....* 1 *rit.....* 20 *Valse* $\text{♩} = 60$

22 *p* 28 *rit.*

31 *fa tempo* 1 *rall.....* 2 *rit.....*

FINE

Jaqueline

J.G. Schroën

8va

To di Marcia

f

6

10

11

17

f

18

mp

24

25

mf

31

D.C.

rit.

NE

Jaqueline

J.G. Schroën

loco

To di Marcia

f

6

10

11

17

f

18

mp

24

25

mf

f

31

D.C.

rit.....

FINE

Jolanda

J.G. Schroën

8va

2/4

p =112 2 *cresc...* *f*

7 1 2 11 12 *p*

13 *f*

20 21 *p* *cresc...*

26 1 2 29 *f* *p* *cresc...*

33 *f* *rall...* =102 *p*

39

45 46 *f*

50 1 2 **FINE**

Kirsten

J.G. Schroën

To di Polka

8va

mf

6

sf

9

12

sf

f

17

f

18

25

f

f

1

2

35

rall.....

mf a tempo

36

42

sf

43

f

p

f

48

1

2

rall.....

sf

rall.....

FINE

Kirsten

J.G. Schroën

To di Polka

loco

mf

sf

sf *f*

f

sf rall.....

mf a tempo

sf *f* *p* *f*

rall..... *sf* rall.....

FINE

Nadia

J.G. Schroën

8va *To di Marcia*
mf

6 *f* *mf* 10

12 *f* *mf* 1 *f* *mf*

2 18 *f* *p-f*

23 27 *p* *cresc.....*

29 *f* *f*

35 36 *rall*

41 44 *rall*

47 *rall.....*

a tempo

S.

FINE

Nadia

J.G. Schroën

To di Marcia

loco

6

10

12

1

2

23

27

29

35

36

44

47

52

f *mf* *f* *f* *mf* *f* *p-f* *p* *CRESC.....* *f* *f* *f* *f* *f* *f* *f* *f* *f* *f*

rall..... a tempo

rall..... a tempo

D.S.

FINE

Nicky

J.G. Schroën

MODERATO

8va

Nicky

J.G. Schroën

MODERATO

loco

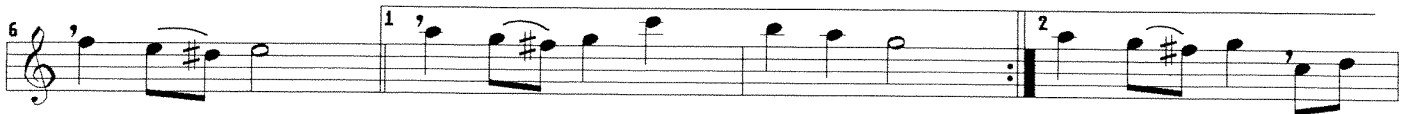

Nicole

J.G. Schroën

8va

$\text{♩} = 106$ ♩

f

6

11

17 *Fine* // $\text{♩} = 96$ *mf*

22

26

28 *P* *mf* *f* *rall.....* *a tempo*

2 *f* *rall.....* *tempo 1* *D.S. al fine*

Nicole

J. Schroën

loco

$\text{♩} = 106$ ♩

f

7

10

13 *f* *rall.....* *mf* *Fine* // $\text{♩} = 96$

19

26 *f* *P* *mf* *rall.....*

27

35 *f* *rall.....* *tempo 1* *D.S. al fine*

36

Noual

J.G. Schroën

8va

Moderato ♩ = 112

f

5

2

11

12

mf

14

18

1

2

21

98

f

f

22

28

33

mf

34

cresc.....

39

41

..... rall..... *f* a tempo *f*

46

49

^ ^ ^ ^

FINE

Noual

J.G. Schroën

loco

Moderato ♩ = 112

f

5

2

11

12

mf

14

18

1

2

21

58

f

f

22

25

f

33

mf

CRESC.....

39

41

rall..... *f* a tempo *f*

46

49

^ ^ ^ ^

FINE

Rianne

J.G. Schroën

8va  *Andante* = 92

6 *p*

10 *p*

12 *f* *rall.....* *p a tempo*

18 19

23 *f* *rall.....* *p 2e x accell.. poco a poco* = 92

26

30 34 *poco a poco cresc.....*

36 1 *f* *p*

2 43 = 120 44 *f* *rall.....* *Allegro*

48 52 *rall.....* **FINE**

Rianne

J.G. Schroën

loco

Andante ♩ = 92

f *p*

6 *f* *p* 10

12 *f* rall..... *p* a tempo

18 19

23 *f* rall..... *p* 2e x accell.. poco a poco

26 = 92

30 34 poco a poco cresc.....

36 *f* *p* 1

2 43 *f* rall.....

Allegro

rall.....

48 52 FINE

rall.....

Rianne

J.G. Schroën

Andante ♩ = 92

loco

f *p*

6 *f* *p* 10

12 *f* rall..... *p* a tempo

18

23 *f* rall..... *p* 2e x accell.. poco a poco = 92

30 *f* 34 poco a poco cresc.....

36 *f* *p* 1

2 *f* rall..... Allegro

48 52 rall..... FINE

Tamara

J.G. Schroën

MODERATO

8va

f

7

9

13

rall.....

Piu Mosso

f

20

25

27

rall.....

FINE

J.G. Schroën

MODERATO

loco

f

7

9

13

rall.....

Piu Mosso

f

20

25

27

rall.....

FINE

Wendy

J.G. Schroën

Valse 3/4 :

8va

7

16 17

25 33

34 41

42 49

50 57

59 65

68 73

79 81

Wendy

J.G. Schroën

Valse $\text{♩} = 70$

loco

mp *cresc..... f*

rall..... a tempo f

cresc..... f

mp

cresc..... f *rall..... mf a tempo*

f

rall..... **FINE**

Wendy

J.G. Schroën

Valse $\text{♩} = 70$

loco

mp *cresc..... f*

rall..... a tempo f

mp

f

mp

cresc..... f *rall..... mf a tempo*

f

rall..... FINE

Wilma

J.G. Schroën

8va

Moderato ♩ = 112

f

6

mf *f*

12

1

2

19

20

Moderato ♩ = 112

rit.....

f

22

f

27

mf *f*

32

36

f

37

1

f rall..... a tempo rall..... a tempo

2

44

f FINE

rall.....

Wilma

J.G. Schroën

loco

Moderato =112

f

6

mf *f*

10

12

1

2

19

20

Moderato =112

rit.....

f

22

rall.....

27

28

mf *f*

32

36

37

f rall..... a tempo rall..... a tempo

2

44

rall.....

FINE

Wilma

J.G. Schroën

loco

Moderato ♩ = 112

f

6

mf *f*

10

12

1

20

Moderato ♩ = 112

f

22

rall.....

27

28

mf *f*

32

mf

36

37

f rall..... a tempo rall..... a tempo

2

44

rall.....

FINE