

BIANCA

Duration: 2' 51"

J.G. Schroën

Andante ♩ = 78 

Fluit / Flöte 8va
Trompet (loco)

mf

4 10

11

19 *p* *mf*

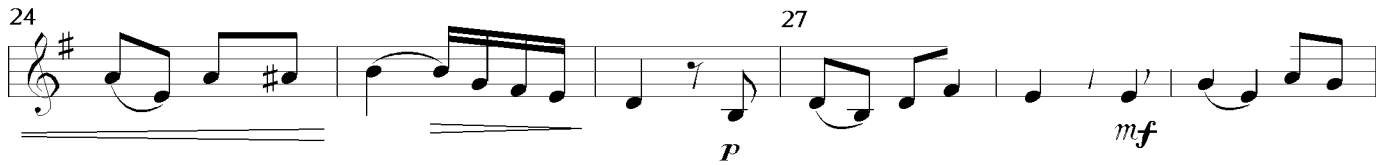

24 27 *p* *mf*

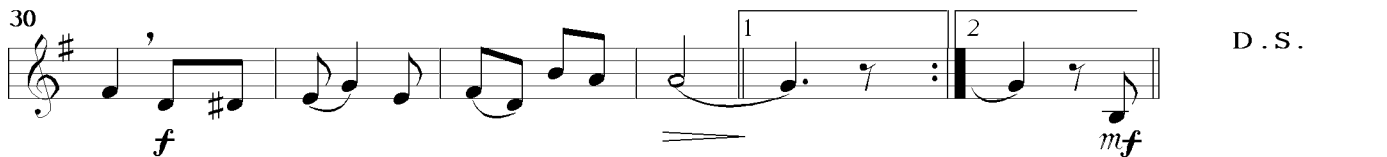

30 *f* *mf* D.S.

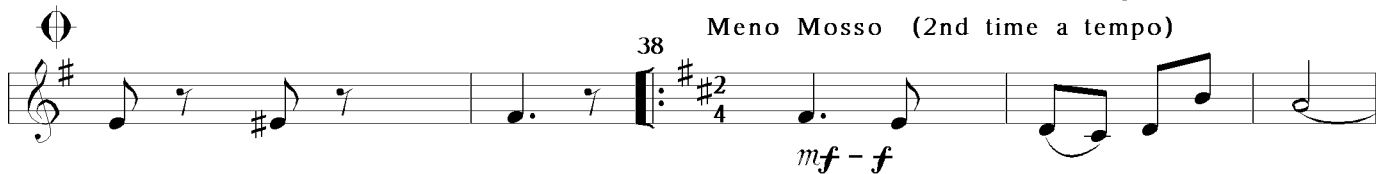

38 Meno Mosso (2nd time a tempo) *mf - f*

41 46 >

47 *mf - f* *rallentando*

mf - f *rallentando* FINE

BIANCA

Duration: 2' 51"

J.G. Schroën

Andante ♩ = 78 

Fluit / Flöte (loco)

4 *mf*

11

19 *p* *mf*

24 *p* *mf*

30 *f* *mf* D.S.

38 *mf-f* **Meno Mosso (2nd time a tempo)**

41 *mf*

46

47 *mf* do —

rallentando

E

BIANCA

Duration: 2' 51"

J.G. Schroën

Andante ♩ = 78 

Fluit / Flöte C

mf

mf 10>

mf 1

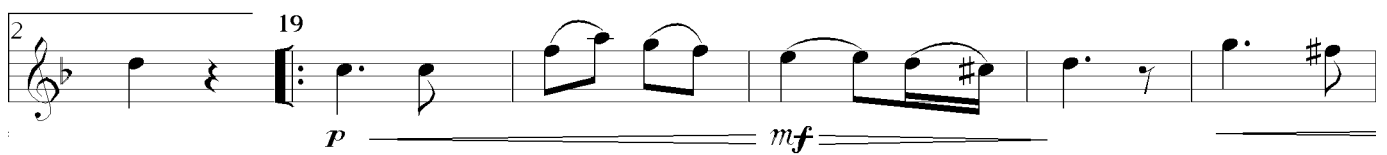

p *mf* 19

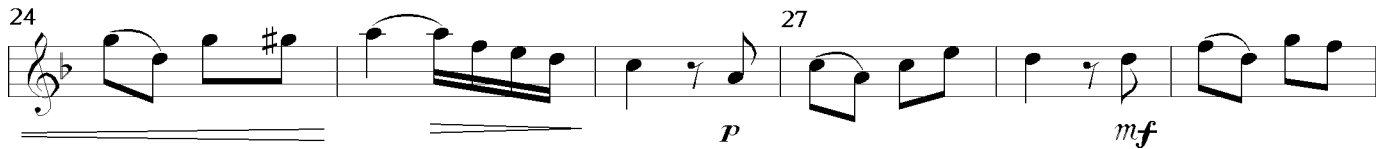

p *mf* 24 27

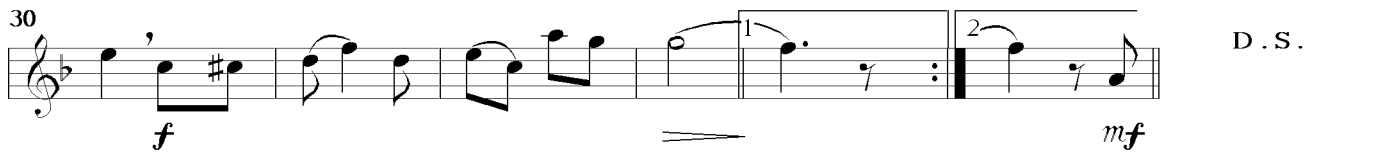

f *mf* 30 1 2

D.S.

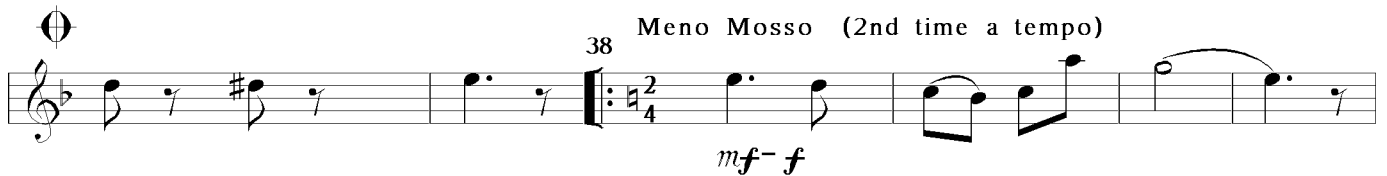

Meno Mosso (2nd time a tempo) 38 *mf-f*

mf-f 42 46>

mf-f 48 1

rallentando

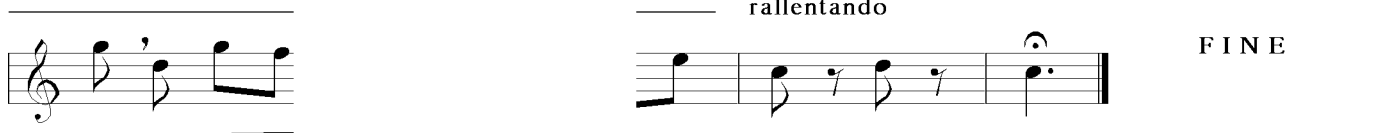

mf-f 1

rallentando

FINE

JEANETTE

Duration: 2' 8"

J.G. Schroën

Andante ♩ = 98

rallentando a.t.

Fluit / Flöte 8va
Trompet (loco)

Dolce ♩ = 112

JEANETTE

Duration: 2' 8"

J.G. Schroën

Fluit / Flöte (loco)

Andante ♩ = 98 rallentando a.t.

f

6 *f*

13 *mf* *f* *mp cresc.*

19 22 *f*

25 *f* *rallentando* *a tempo* D.S.

e Dolce ♩ = 112

mp poco a poco accel. e cresc.

38

48 ♩ = ♩ (♩ = 112) poco a poco accel... *f* 56

58 ♩ = ♩ (♩ = 112) *f*

67 *f* *rallentando* D.C. al Fine

JEANETTE

Duration: 2' 8"

J.G. Schroën

Fluit / Flöte (loco) C

Andante ♩ = 98

rallentando a.t.

f

6

f

13

mf *f* *mp cresc.*

19

f

25

rallentando a tempo D.S.

Fine Dolce ♩ = 112

mp poco a poco accel. e cresc.

38

40

48

♩ = ♩ (♩ = 112) poco a poco accel...

56

58

♩ = ♩ (♩ = 112)

f

67

rallentando

D.C. al Fine

JENNIFER

Duration: 2' 6"

J.G. Schroën

Fluit / Flöte 8va
Trompet (loco)

♩ = 104

D.S.
al Fine

JENNIFER

Duration: 2' 6"

J.G. Schroën

♩ = 104

Fluit / Flöte (loco)

D.S.
al Fine

JENNIFER

Duration: 2' 6"

J.G. Schroën

Fluit / Flöte (loco) C

$\text{♩} = 104$

4

10

16

22

28

34

39

44

49

f

f

f

f

p

f

f

f

rallentando

a tempo

rall...

$\text{♩} = 96$

rallentando

a tempo

rallentando

Fine

$\text{♩} = 89$

43

f

f

f

D.S.
al Fine

JESSICA

Duration: 1' 51"

J.G. Schroën

Fluit / Flöte 8va
Trompet (loco)

♩ = 86

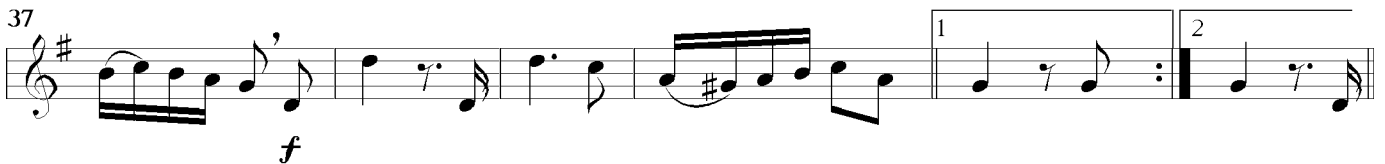
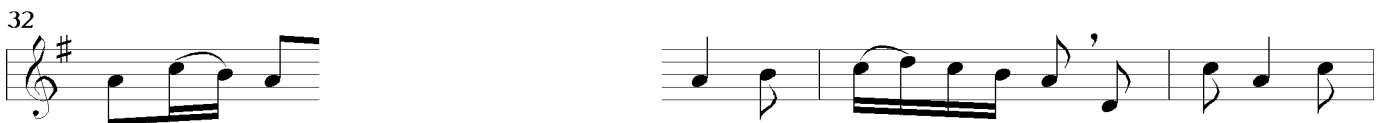
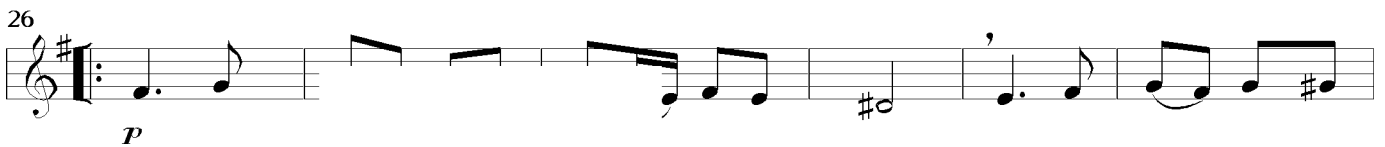
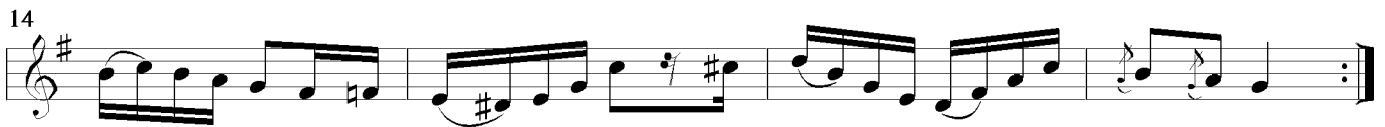
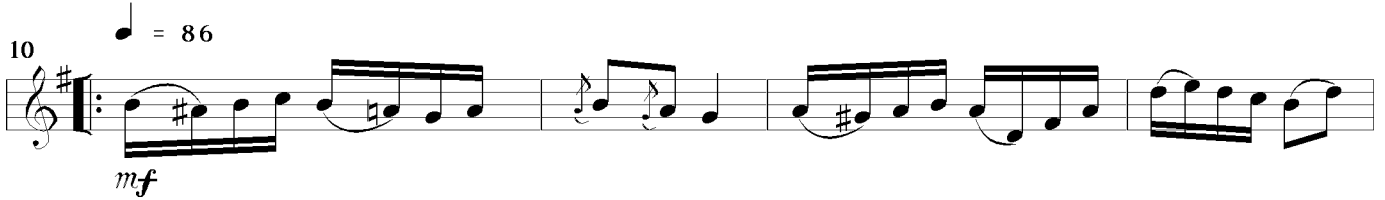

JESSICA

Duration: 1' 51"

J.G. Schroën

Fluit / Flöte (loco)

$\text{♩} = 86$

f

5 *rall...* *a tempo* 3 3 *rall...* 3

$\text{♩} = 86$

10 *mf*

14

18 *f*

22

26 *p*

32 34 *mf*

37 *f*

43 *rall...* **FINE**

JESSICA

Duration: 1' 51"

J.G. Schroën

Fluit / Flöte (loco) C

$\text{♩} = 86$

f

5 *rall...* *a tempo*

3 3 *rall...*

10 $\text{♩} = 86$

mf

14

18 *f*

22

26 *p*

32

37 *f*

43 *rall...*

FINE

MARIA

Duration: 1' 55"

J.G. Schroën

Tempo di Foxtrot

Fluit / Flöte 8va
Trompet (loco)

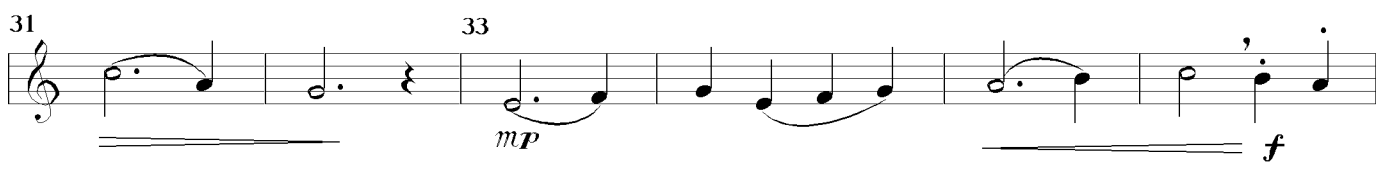
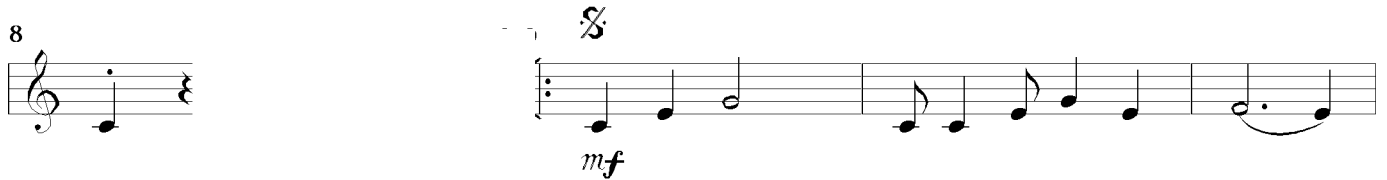

FINE

MARIA

Duration: 1' 55"

J.G. Schroën

Tempo di Foxtrot

Fluit / Flöte (loco)

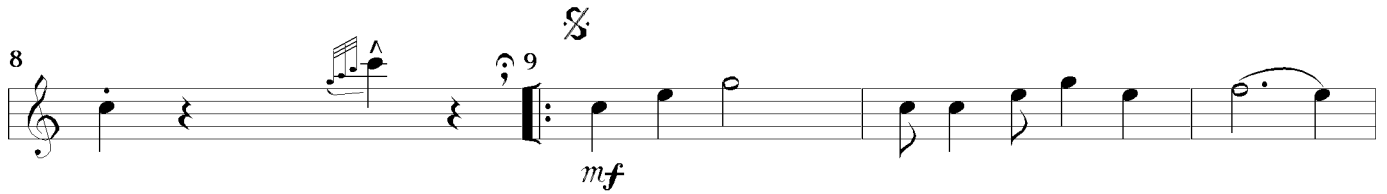

D.S.

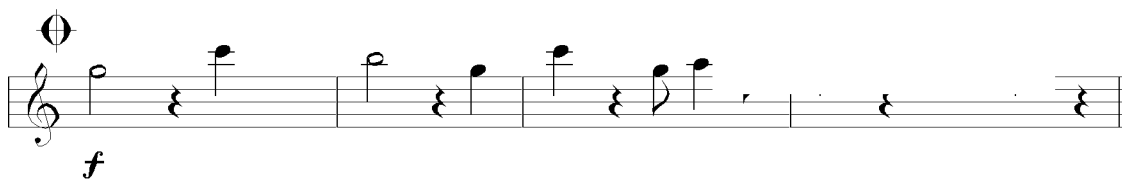

FINE

MARIA

Duration: 1' 55"

J.G. Schroën

Tempo di Foxtrot

Fluit / Flöte (loco) C

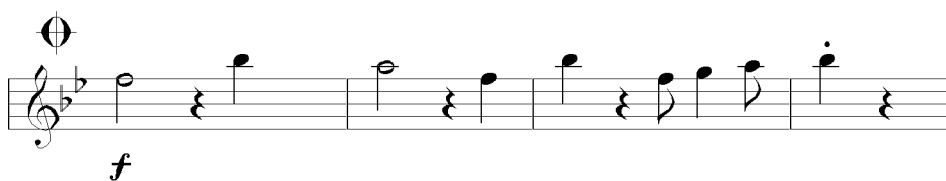
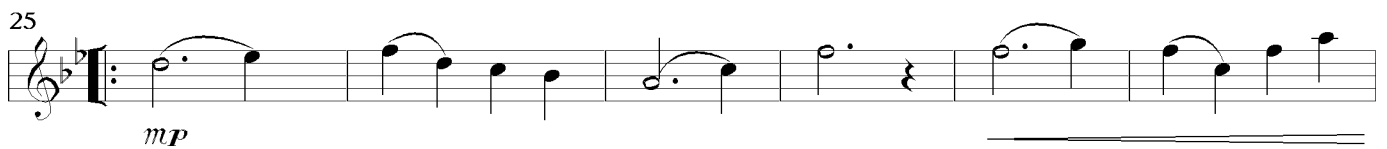
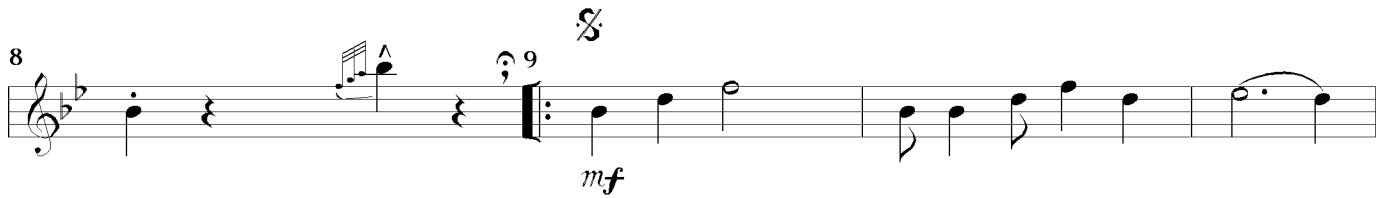

Marie-José

Duration: 2' 22"

J.G. Schroën

Fluit / Flöte 8va
Trompet (loco)

$\text{♩} = 67$ rall...

4 a tempo 5

f *f*

10 rall...

15 a tempo

p cresc. *f* *p cresc.*

20 23

f *p*

25 $\text{♩} = 1$ 26 29

f *mf*

30 rall... rall...

35 36 $\text{♩} = 86$

mf

40 44

f

46 n f

51 rall... FINE

Marie-José

Duration: 2' 22"

J.G. Schroën

Fluit / Flöte (loco)

$\text{♩} = 67$ *rall...*

P cresc.

4 *a tempo* *f* 5 *f*

10 *rall...* 1 2

15 *a tempo* *P cresc.* *f* *P*

19 *cresc.* *f* 23 *P*

24 $\text{♩} = \text{♩}$ 26 *f*

29 *mf* 1 *rall...* 2

34 *rall...* 35 36 $\text{♩} = 86$ *mf*

39 44 *f*

45 *mf*

51 1 *rall...* *FINE*

Marie-José

Duration: 2' 22"

J.G. Schroën

Fluit / Flöte (loco) C

$\text{♩} = 67$ *rall...*

P cresc.

4 *a tempo* *f* *f*

9 *rall...*

15 *a tempo* *P cresc.*

19 *cresc.*

23 *f* *P*

24 $\text{♩} = \text{♩}$ *f*

26 *f*

29 *mf* *rall...*

34 *rall...* *mf* $\text{♩} = 86$

35 *mf*

36 *mf*

39

45 *mf*

51 *rall...* *rall...* **FINE**

NATASJA

Duration: 1' 42"

J.G. Schroën

Valse $\text{♩} = 67$ rall... a tempo

Fluit / Flöte 8va
Trompet (loco)

6 rall... a tempo

14 rall... a tempo

18

23

32 rall... a tempo

34

40 rall... Andante $\text{♩} = 82$

46

52

56

D.S. rallentando

FINE

NATASJA

Duration: 1' 42"

J.G. Schroën

Valse $\text{♩} = 67$

Fluit / Flöte (loco)

6 *cresc.* *mf* *f* *p* *rall...* *a tempo*

14 *cresc.* *f* *f* *a tempo* *rall...* *a tempo*

23 *p*

32 *rall...* *a tempo* *mf* *f* *p* *cresc.* *a tempo*

40 *rall...* *f* *Andante* $\text{♩} = 82$ *mf* *f* *mf*

46 *f* *mf* *f* *mf*

52 *f* *f* *p*

56 *f* *f*

D.S. *rallentando* *f* **FINE**

NATASJA

Duration: 1' 42"

J.G. Schroën

Valse ♩ = 67

Fluit / Flöte (loco) C

6 *cresc.* *f* *f* *p* *mf*

14 *cresc.* *f* *f*

23 *p*

32 *rall...* *a tempo* *rall...* *a tempo*
mf *f* *p* *cresc.*

40 *rall...* *Andante* ♩ = 82 *f* *mf* *f* *mf*

46 *f* *mf* *f* *mf*

52 *f* *f* *p*

56 *f* *f*

D.S. *rallentando* *f* **FINE**

PEGGY

Duration: 2' 6"

J.G. Schroën

Fluit / Flöte 8va
Trompet (loco)

Moderato ♩ = 92 rall...

6 *p* a tempo

10

14 *p*

18 *p* rall... *mf* a tempo *f* *p*

23 *f* *mp*

28 31

34

39 1 2 rallentando

44 *f* D.S. *f* FINE

PEGGY

Duration: 2' 6"

J.G. Schroën

Fluit / Flöte (loco)

Moderato ♩ = 92

f

rall...

p

a tempo

6

10

14

18

p *mf* *f* *p*

23

f *mp*

28

34

39

1 2 *rallentando*

44

f

D.S.

f

FINE

PEGGY

Duration: 2' 6"

J.G. Schroën

Fluit / Flöte (loco) C

Moderato ♩ = 92

f

rall...

a tempo

6 *p*

10

14 *p*

18 *p* *rall...* *a tempo* *mf* *f* *p*

23 *f* *mp*

28 31

34

39 *rallentando*

44 *f* *rallentando* *f* **FINE**

D.S.

SANNE

Duration: 1' 13"

J.G. Schroën

Fluit / Flöte 8va
Trompet (loco)

$\text{♩} = 100$

5

10

12 *rall...* *a tempo*

18

19

24

26

28 *rall...* *a tempo* *rallentando*

33 *a.t.* $\text{♩} = 67$

37

42 *rall...* *a tempo*

46 *rall...* *a tempo* *rallentando*

FINE

SANNE

Duration: 1' 13"

J.G. Schroën

Fluit / Flöte (loco)

$\text{♩} = 100$

5 *f* *mp*

12 *rall...* *a tempo* *f* *f* *mp*

19

24 *esc.* *f* *mp*

28 *cresc.* *ral* *rallentando*

33 *a.t.* *f*

37 *mp*

42 *cresc.* *f* *mp* *cresc.* *f* *rall...* *a tempo*

46 *rall...* *a tempo* *rallentando* **FINE**

SANNE

Duration: 1' 13"

J.G. Schroën

$\text{♩} = 100$

Fluit / Flöte (loco) C

5 *f*

12 *rall...* *a tempo* *f* *mp* 10 18 *f*

19

24 *mp* *cresc.* *f* *mp* 26

28 *cresc.* *f* *rall...* *a tempo*

32 *rallentando* *a.t.* $\text{♩} = 67$ *f* 6 8

37 *mp*

42 *cresc.* *f* *mp* *cresc.* *f* *rall...* *a tempo*

46 *rall...* *a tempo* *rallentando* **FINE**