

Junioren Carnaval

P.J. van Bree

$\text{♩} \pm 120$

8va

8va

11

17

24

31

D.S.
al Fine

Junioren Carnaval

P.J. van Bree

$\text{♩} \pm 120$

8va

f

8va

f

♩

f

11

13

f

17

Fine 21

mf

24

29

mf

31

f

D.S.
al Fine

Junioeren Carnaval

P.J. van Bree

$\text{♩} \pm 120$

D.S.
al Fine

Junioren Carnaval

P.J. van Bree

$\text{♩} \pm 120$

D.S.
al Fine

Marche des Boulangérs

P.J. van Bree

Tempo di Marcia

8va

mf f

mf

11 13

f

18 Fine 21

f

25 29

f

32

p

D.S.
al Fine

Marche des Boulangers

P.J. van Bree

Tempo di Marcia

8va

mf

f

mf

mf

11

13

f

f

18

Fine

21

f

25

29

f

f

32

p

p

D.S.
al Fine

Marche des Boulangers

P.J. van Bree

Tempo di Marcia

Marche des Boulangers

P.J. van Bree

Tempo di Marcia

DIAMMOON

J. Conjaerts

$\text{♩} \pm 96$

8va

D.C.
al Fine

DIAMMOON

J. Conjaerts

$\text{♩} \pm 96$

8va *mf*

5

8

13 *p*

19 21

24

27 *Fine* $\text{♩} \pm 132$ *p*

32 *f*

37

41

D.C.
al Fine

DIAMONN

J. Conjaerts

$\text{♩} \pm 96$

mf

5

8

13

p *mf*

19

21

24

27

Fine

$\text{♩} \pm 132$

p

32

f

37

41

D.C.
al Fine

DIAMOON

J. Conjaerts

$\text{♩} \pm 96$

1 *mf*

5

8

13 *p* *mf*

19 21

24

27 *Fine* $\text{♩} \pm 132$ *p*

32 *f*

37

41 3 3 3

D.C.
al Fine

ETUDE D' ENFANT

J. Conjaerts

♩ ± 144 Allegro Vivo

8va

f

5

♩ ± 104
mf

10

f

14

♩ ± 96
p

18

23

Fine
f

25

p

28

♩ ± 126
f

32

38

44

D.S.
al Fine

ETUDE D' ENFANT

J. Conjaerts

$\text{♩} \pm 144$ Allegro Vivo

8va

5

11

15

19

23

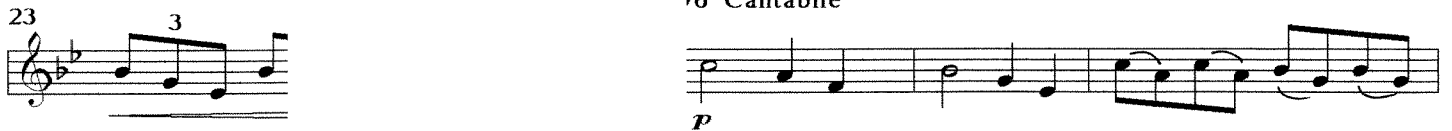

28

32

38

44

D.S.
al Fine

ETUDE D' ENFANT

J. Conjaerts

♩ ± 144 Allegro Vivo

f

5

mf

11

15

p

19

23

f *p*

28

32

f

38

44

*D.S.
al Fine*

ETUDE D' ENFANT

J. Conjaerts

$\text{♩} \pm 144$ Allegro Vivo

f

5

$\text{♩} \pm 104$
mf

11

15

$\text{♩} \pm 96$
p

19

23

f

25

p

$\text{♩} \pm 96$ Cantabile

28

32

38

44

p

D.S.
al Fine

ALLEGRAMENTE

G. Senden

Moderato

8va

mf f mf

7 9

f mf

14 Fine Allegro

f

21 25

p mf

28

f

D.C. al Fine

ALLEGRAMENTE

G. Senden

Moderato

8va

mf f

7 9

f mf

14 Fine Allegro

f

21 25

p mf

28

f

D.C. al Fine

ALLEGRAMENTE

G. Senden

Moderato

7

14

21

25

28

mf *f* *mf* *p* *mf* *f*

D.C. al Fine

ALLEGRAMENTE

G. Senden

Moderato

7

9

14

21

25

28

mf *f* *mf* *p* *mf* *f*

Fine Allegro

D.C. al Fine

Angevole de Lilian

G. Senden

$\text{♩} \pm 116$

8va *mf*

8 *f* *decresc.* *p*

17 Andante *f* *decresc.*

24 *p* *mf*

33 *cresc.* *f* FINE

Angevole de

G. Senden

$\text{♩} \pm 116$

8va *mf*

8 *f* *decresc.* *p*

17 Andante *f* *decresc.*

24 *p* *mf*

33 *cresc.* *f* FINE

DISCRETO

G. Senden

8va *Andante* *f* 9

10

18 *Tempo di Polka* *f* 25

26 33

34 *rallentando* **FINE**

DISCRETO

G. Senden

8va *Andante* *f* 9

10

18 *Tempo di Polka* *f* 25

26 33

34 *rallentando* **FINE**

DISCRETO

G. Senden

Andante

Tempo di Polka

rallentando

TO

G. Senden

Andante

f

Tempo di Polka

rallentando

PASCAL

G. Senden

Moderato

8va

mf

f

9

11

mf

f

mf

17

20

3

f

Tempo di Valse

3/4

f

29

34

38

47

FINE

PASCAL

G. Senden

Moderato

8va

mf

f

9

11

mf

f

mf

17

20

3

f

Tempo di Valse

3/4

f

29

34

38

42

47

FINE

PASCAL

G. Senden

Moderato

11 17 9

mf *f*

11 17 20

mf *f* *mf*

20 29 34

f *f* *mf*

38 42

f

47

FINE

PASCAL

G. Senden

Moderato

11 17 9

mf *f*

11 17 20

mf *f* *mf*

20 29 34

f *mf* *mf*

38 42

f

47

FINE