

# BOREC

J. Conjaerts

rall..

Allegro

8va *mf*

5 a tempo rall..

9 a tempo 10

12 *p* *p*

16 1 2 rall.. 3 FINE

J. Conjaerts

rall..

Allegro

8va *mf*

5 a tempo rall..

9 a tempo 10

12 *p* *p*

16 1 2 rall.. 3 FINE

# BOREC

Allegro

J. Conjaerts

rall..

*mf*

a tempo

rall..

a tempo

10

FINE

# BOREC

Allegro

J. Conjaerts

rall..

*mf*

a tempo

rall..

a tempo

10

FINE

# ELMICO

J. Conjaerts

*Lento*

8va

8va

*f*

3

8

*Fine*

*Allegretto*

*f*

14

*rall.*

18

*a tempo*

*mf*

23

*f*

26

29

*Lento*

3

35

*f*

3

*rit...*

D.C.  
al Fine

# ELMICO

J. Conjaerts

Lento

8va

8va

*f*

3

*f*

8

Fine

Allegretto

*f*

*f*

14

rall..

18

a tempo

*mf*

*mf*

23

26

*f*

*f*

29

Lento

*f*

3

35

*f*

3

3

3

3

rit...

D. C.  
al Fine

# ELMICO

J. Conjaerts

Lento

8

Fine

Allegretto

14

rall.

18

a tempo

23

26

29

Lento

35

rit...

D. C.  
al Fine

# ELMICO

J. Conjaerts

Lento

D.C.  
al Fine

# GNOM

J. Conjaerts

$\text{♩} \pm 104$

rall..

Allegro

8va

*f* *mp*

*p* *mp* *mf* *f*

22 **Valse**  $\text{♩} \pm 58$

*mf*

**Rubato**

*mf*

*f*

*mp cresc. e accel.*

*f*

allegro

FINE

# GNOM

J. Conjaerts

♩ ± 104

8va *f* *mp* *rall.* *Allegro*

6

11 13 3

17 3 19 *p* *mp* *mf* *f*

22 Valse ♩ ± 58 *mf* 27

30 35 1 3

Rubato 3 *mf* 3 3 3 3

43 3 44 *f* 3 3

47 3 3

51 3 3

56 *mp cresc. e accel.*

61 *f* *allegro* FINE

# GNOM

J. Conjaerts

$\text{♩} \pm 104$

rall..

Allegro

1 *f* *mp*

6

11

17 *p* *mp* *mf* *f*

22 *mf*

Valse  $\text{♩} \pm 58$

30

35

43

47

51

56

*mp cresc. e accel.*

61 *f*

allegro

FINE

# GNOM

J. Conjaerts  
Allegro

$\text{♩} \pm 104$

rall.

*f* *mp*

*p* *mp* *f*

Valse  $\text{♩} \pm 58$   
*mf*

Rubato  
*mf*

*f*

*mp cresc. e accel.*

allegro  
*f* FINE

# JIG

J. Conjaerts

Allegro-Mod.

8va *f* *p* *f*

7 *p* *p* *p* *p*

14 *p* *pp* *a tempo* 18

21 26 *p*

29 34 *p*

36 *p* D.C. al Fine

# JIG

J. Conjaerts

Allegro-Mod.

8va *f* *p* *f*

7 *p* *p* *p* *p*

14 *p* *pp* *a tempo* 18

21 26 *p*

29 34 *p*

36 *p* D.C. al Fine

# JIG

J. Conjaerts

Allegro-Mod.

*f* *p* *f*

7 *p* *p*

14 *pp* *p*

21 *p*

29 *p*

36 *p*

Fine a tempo

D.C. al Fine

# JIG

J. Conjaerts

Allegro-Mod.

*f* *p* *f*

7 *p* *p* *p* *p*

14 *p* *pp*

21 *p*

29 *p*

36 *p*

Fine a tempo

D.C. al Fine

# La Flûte

L. Pustjens

$\text{♩} \pm 96$

8

11  $\text{♩} \pm 120$

15

19

22

27

29

32  $\text{♩} \pm 60$

40 FINE

# La Flûte

L. Pustjens

$\text{♩} \pm 96$

8

11  $\text{♩} \pm 120$

15

19

22

27

29

32  $\text{♩} \pm 60$

40 FINE

# MAURICE

W. Janssen

$\text{♩} \pm 116$

8va

mf cresc. ..... f f

9

mf cresc. ..... f mf

13

19

marcato

f f

28

mf

37

38

3

45

cresc. .... f

FINE

# RICE

W. Janssen

$\text{♩} \pm 116$

8va

mf cre

9

sc. .... f mf

19

marcato

f f

27

29

36

mf

37

3

45

cresc. .... f

FINE

# MAURICE

W. Janssen

$\text{♩} \pm 116$

# M

W. Janssen

$\text{♩} \pm 116$

# MONIQUE

W. Janssen

Tempo di Valse

8va

8

17

25

33

34

rall..

FINE

E

W. Janssen

Tempo di V

8va

8

17

25

33

34

rall..

FINE

# MONIQUE

Tempo di Valse

W. Janssen

# MONIQUE

Tempo di Valse

W. Janssen

# NOVELLE

L. Pustjens

♩ ± 120

8va

*mf*

9

17 *mf* 25 *f*

26 1 2

34 35 *f* *mf*

43 *f* FINE

# NOVELLE

L. Pustjens

♩ ± 120

8va

*mf*

9

17 *mf* 25 *f*

26 1 2

34 35 *f* *mf*

43 *f* FINE

# NOVELLE

L. Pustjens

$\text{♩} \pm 120$

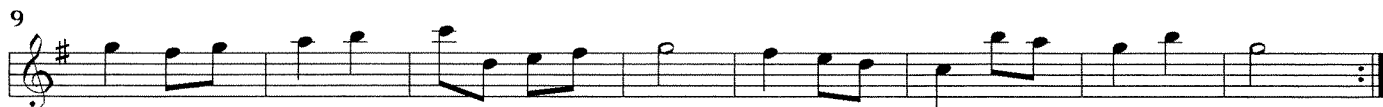

# VELLE

L. Pustjens

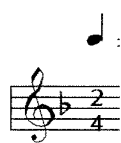

# SALUT

J. Conjaerts

$\text{♩} \pm 76$  Andante

8va *mf*

6 *f* 10

12 *Fine* *mp* 14 *Allegro*

18 1 2 23 *p*

24

30 *mf* *rallentando* *D.C. al Fine*

# SALUT

J. Conjaerts

$\text{♩} \pm 76$  Andante

8va *mf*

6 *f* 10

12 *Fine* *mp* 14 *Allegro*

18 1 2 23 *p*

30 *mf* *rallentando* *D.C. al Fine*

# SALUT

J. Conjaerts

♩. ± 76 Andante

J. Conjaerts

♩. ± 76 Andante

# THE WHISTLER

J. Conjaerts

♩. ± 67

8va

*mf*

*mp*

7

10

12

18

*p*

25

*mp*

*mf*

31

rallentando

FINE

# THE WHISTLER

J. Conjaerts

♩. ± 67

8va

*mf*

*mp*

7

10

12

18

25

*mp*

*mf*

31

rallentando

FINE

# THE WHISTLER

J. Conjaerts

$\text{♩} \pm 67$

*mf* *mp* *p* *mp* *mf* *rallentando* FINE

# THE WHISTLER

J. Conjaerts

$\text{♩} \pm 67$

*mf* *mp* *p* *mp* *mf* *rallentando* FINE

# TIERLANTIJNEN

L. Pustjens

♩. ± 67

8va *f*

6 *mf* 9 *f*

13 17 *f*

19

24 25 *mf*

28 *f* FINE

# TIERLANTIJNEN

L. Pustjens

9 *mf* *f*

17 *f*

19

24 25 *mf*

28 *f* FINE

# TIERLANTIJNEN

L. Pustjens

$\text{♩} \pm 67$

# TIERLANTIJNEN

L. Pustjens

$\text{♩} \pm 67$

# Watalé

J. Conjaerts

Allegro

8va

*mf* *f*

6 9 *p* *p*

11 *p* *p* *p*

15 *a tempo* *p* *mf* *f*

20 *rall..* *mf* *f* FINE

# Watalé

J. Conjaerts

Alleg

8va

*f*

6 9 *p* *p*

11 *p* *p* *p*

15 *a tempo* *p* *mf* *f*

20 *rall..* *mf* *f* FINE

# Watalé

J. Conjaerts

Allegro