

L' Histoire d' une Cathédrale

Duration: ± 7' 0"
Dir. C

P.H. Wolters

I. Andante

senza misura

Pijperfluit / Piccolo 1

Pijperfl. / Piccolo 2

Pijperfl. / Piccolo 3

Dwarsfluit 1

Dwarsfluit 2 (Basfluit ad lib.)

Glockenspiel / Lyra

Xylophone

Marimba

Timpani

Snare Drum / Tambourine / Cowbell
Susp. Cymbal

Templeblocks / Field Drum / Bongos
Toms / Woodblocks (2)

Cymbals a 2 / Tenor Drum

Bass Drum / Gong

♩ = 60-72

Flt. 1 *mf* *simile*

Flt. 2 *mf* *simile*

Flt. 3 *simile*

DwFl1

DwFl2

Gl.Sp *mf* *simile*

Xylo

Marim

Timp. *p*

S.D.

TmplB

Cymb.

B.D.

*
 Nog tijdens het wegstervende openingsaccoord, begint de 3e fluit (of een aantal spelers), elk op zijn eigen manier en elk in zijn eigen tempo. Steeds blijven herhalen en geleidelijk toenemen in sterkte.

Na een aantal herhalingen van de 3e stem begint ook de 2e stem. Daarna de 1e stem en later ook het klokkenspel.

Tot de inzet van de timpani niet dirigeren, alleen de inzet van de verschillende groepen aangeven.

Let er op dat men niet "in de maat" speelt. Elke speler speelt zijn eigen tempo.

Glockenspiel

Timpani

4 7

Flt. 1 *cresc. poco a poco*

Flt. 2 *cresc. poco a poco*

Flt. 3 *cresc. poco a poco*

DwFl1 *mf cresc. poco a poco*

DwFl2 *mf cresc. poco a poco*

Gl.Sp *cresc. poco a poco*

Xylo *mf cresc. poco a poco*

Marim *mf cresc. poco a poco*

Timp. *cresc. poco a poco*

Snare Drum *p cresc. poco a poco*

TmplB

Cymb. *p cresc. poco a poco*

B.D. *p cresc. poco a poco*

10

Allegro molto ♩=144

15

18

Pijperfl. / Piccolo 1+3

Pijperfl./Piccolo 2+4

Dwarsfluit 1+2

Glockenspiel / Lyra

Xylophone

Marimba

Timpani

Snare Drum

Field Drum (snares off)

Bongos

Toms

Templeblocks

Tenor Drum

Cymbals a 2
Bass Drum

- Pijperfl. / Piccolo 1+3**: Treble clef, 3/4 time. Measures 15-17: *ff* (fortissimo) with a dotted quarter note followed by two eighth notes. Measure 18: *ff* with a dotted quarter note followed by two eighth notes.
- Pijperfl./Piccolo 2+4**: Treble clef, 3/4 time. Measures 15-17: *ff* with a dotted quarter note followed by two eighth notes. Measure 18: *ff* with a dotted quarter note followed by two eighth notes.
- Dwarsfluit 1+2**: Treble clef, 3/4 time. Measures 15-17: *ff* with a dotted quarter note followed by two eighth notes. Measure 18: *ff* with a dotted quarter note followed by two eighth notes.
- Glockenspiel / Lyra**: Treble clef, 3/4 time. Measures 15-17: *ff* with a dotted quarter note followed by two eighth notes. Measure 18: *ff* with a dotted quarter note followed by two eighth notes.
- Xylophone**: Treble clef, 3/4 time. Measures 15-17: *ff* with a rhythmic pattern of eighth notes. Measure 18: *ff* with a rhythmic pattern of eighth notes, including a 'gliss.' (glissando) effect.
- Marimba**: Treble clef, 3/4 time. Measures 15-17: *ff* with a rhythmic pattern of eighth notes. Measure 18: *ff* with a rhythmic pattern of eighth notes.
- Timpani**: Bass clef, 3/4 time. Measures 15-17: *ff* with a dotted quarter note followed by two eighth notes. Measure 18: *ffpp* (fortissimissimo) with a long note, followed by *ff* with a dotted quarter note followed by two eighth notes.
- Snare Drum**: Bass clef, 3/4 time. Measures 15-17: *ff* with a dotted quarter note followed by two eighth notes. Measure 18: *ff* with a rhythmic pattern of eighth notes.
- Field Drum (snares off)**: Bass clef, 3/4 time. Measures 15-17: *ff* with a rhythmic pattern of eighth notes. Measure 18: *ffpp* with a long note, followed by *ff* with a rhythmic pattern of eighth notes.
- Bongos**: Bass clef, 3/4 time. Measures 15-17: *ff* with a rhythmic pattern of eighth notes. Measure 18: *ff* with a rhythmic pattern of eighth notes.
- Toms**: Bass clef, 3/4 time. Measures 15-17: *ff* with a dotted quarter note followed by two eighth notes. Measure 18: *mf* (mezzo-forte) with a rhythmic pattern of eighth notes, followed by *ff* with a dotted quarter note followed by two eighth notes.
- Templeblocks**: Bass clef, 3/4 time. Measures 15-17: *ff* with a dotted quarter note followed by two eighth notes. Measure 18: *mf* with a rhythmic pattern of eighth notes, followed by *ff* with a dotted quarter note followed by two eighth notes.
- Tenor Drum**: Bass clef, 3/4 time. Measures 15-17: *ff* with a rhythmic pattern of eighth notes. Measure 18: *ff* with a rhythmic pattern of eighth notes.
- Cymbals a 2 / Bass Drum**: Bass clef, 3/4 time. Measures 15-17: *ff* with a dotted quarter note followed by two eighth notes. Measure 18: *ff* with a dotted quarter note followed by two eighth notes.

Meno Mosso

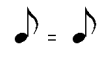

19 21

Flt 13

Flt 24

DwFlt

Gl.sp

Xylo

Marim

Timp.

S.D.

Field

Bongo

Toms

Templ

T.D.

Cymb.

B.D.

mf

mf

mf

mf — *ff*

mf — *ff*

ffp

ffp

mf — *ff*

mf — *ff*

mf

Basfluit

Allegro Molto

24 27

Flt 13

Flt 24

DwFlt

Gl.sp

Xylo

Marim

Timp.

S.D.

Field

Bongo's

Toms

Templ

T.D.

Cymb.
B.D.

mf *ff*

mf *ff*

ff

ff

Field Drum

ff

mf

ff

ff

28

Flt 13
Flt 24
DwFlt
Gl.sp
Xylo
Marim
Timp.
S.D.
Field
Bongo
Toms
Temp
T.D.
Cymb.
B.D.

fpp *ff* *fff*
mf *ff*
mf *ff*
fff long
fff Gong

II. Moderato ♩=112

Pijperfl. / Piccolo 1+2+3

Dwarsfluit 1

Dwarsfluit 2 (ad lib. Basfluit)

Percussion

III. Scherzo

$\text{♩} = 120$

Pijperfl. / Piccolo 1+2

Dwarsfluit 1

Dwarsfluit 2 (ad lib. Basfluit)

Glockenspiel / Lyra

Xylophone

Marimba

Timpani

Snare Drum

Bongo's

Woodblocks (2)

Tenor Drum

Cymbals a 2

Bass Drum

56

57

Flt 12

Dwf11

Dwf12

Gl.sp

Xylo

Marim

Timp.

S.D.

Bongo

WdBl.

T.D.

Cymb.

B.D.

1

2

mf

start

start

61

- Flt 12:** Flute 1 and 2, playing a melodic line with *mf* dynamics.
- Dwf11:** Double Woodwinds 11, playing chords with *mf* dynamics.
- Dwf12:** Double Woodwinds 12, playing a rhythmic accompaniment with *mf* dynamics.
- Gl.sp:** Glockenspiel, playing a rhythmic pattern with *mf* dynamics.
- Xylo:** Xylophone, playing a rhythmic pattern with *mf* dynamics.
- Marim:** Maracas, playing a rhythmic pattern with *mf* dynamics.
- S.D.:** Snare Drum, playing a rhythmic pattern with *p* dynamics.
- Bongo:** Bongos, playing a rhythmic pattern with *p* dynamics.
- WdBl.:** Woodblock, playing a rhythmic pattern with *p* dynamics.
- T.D.:** Tom Drum, playing a rhythmic pattern with *p* dynamics.
- Cymb.:** Cymbal, playing a rhythmic pattern with *p* dynamics.
- B.D.:** Bass Drum, playing a rhythmic pattern with *p* dynamics.

The score is written in 4/4 time and features a variety of rhythmic patterns and dynamics across the different instruments.

65

Flt 12

Dwf1

Dwf2

Gl.sp

Xylo

Marim

Timp.

S.D.

Bongo

WdBl.

T.D.

Cymb.

B.D.

73

Trio

Flt 12 *mf*

DwFl1 *mf*

DwFl2 *mf* 1st time tacet

Gl.sp *mf*

Xylo *p*

Marim *p*

Timp. *p*

S.D. *p* = Woodblock

Bongo *p*

WdBl. *p*

T.D.

Cymb. *p*

B.D.

77

D.S.
alla Fine

81 IV. Finale - Allegro Mod. ♩ = 120

Pijperfl. / Piccolo 1
Pijperfl. / Piccolo 2+3

Dwarsfluit 1

Dwarsfluit 2 (ad lib. basfluit)

Glockenspiel / Lyra

Xylophone

Marimba

Timpani

Snare Drum

Field Drum

Bongo's / Woodblock

Toms

Templeblocks

Tambourine / Cowbell
Susp. Cymbal

Tenor Drum

Cymbals a 2

Bass Drum

85 89

Flt. 1
Flt. 2/3

DwFl1

DwFl2

Gl. sp

Xylo

Marim

Timp.

S.D.

Field

Bongo

Toms

TmplB

Tamb.

T.D.

Cymb.

B.D.

f

f

f

f

mf

mf

mf

mf

mf

mf

91

Flt. 1
Flt. 23

DwFl1

DwFl2

Gl. sp.

Xylo

Marim

Timp.

S.D.

Field

Bongo

Toms

TmplB

Tamb.

T.D.

Cymb.

B.D.

102

Key dynamics and markings include:

- mf* (mezzo-forte)
- ff* (fortissimo)
- f* (forte)
- p* (piano)
- p <* (piano, less)
- mf* (mezzo-forte)
- f* (forte)
- ff* (fortissimo)
- mf* (mezzo-forte)
- ff* (fortissimo)
- ff* (fortissimo)
- ff* (fortissimo)
- ff* (fortissimo)
- mf* (mezzo-forte)
- ff* (fortissimo)
- ff* (fortissimo)
- ff* (fortissimo)
- mf* (mezzo-forte)
- ff* (fortissimo)
- ff* (fortissimo)

107

109

111 113

Flt. 1
Flt. 2/3

DwFl1
mf

DwFl2
mf

Gl. sp

Xylo

Marim
(ad lib.) *mf*

Timp.

S.D.

Field

Bongo

Toms

TmplB

Tamb.
Tambourine
p

T.D.

Cymb.

B.D.

115 117

Flt. 1
Flt. 2/3
DwFl1
DwFl2
Gl. sp.
Xylo
Marim
Timp.
S.D.
Field
Bongo
Toms
TmplB
Tamb.
T.D.
Cymb.
B.D.

ff

Marimba 1 8va bassa ad lib.

127

Flt. 1
Flt. 23

DwFl1
DwFl2

Gl. sp
Xylo
Marim
Timp.

S.D.
Field
Bongo
Toms
TmplB
Cowb.
T.D.
Cymb.
B.D.

130

This musical score page contains parts for woodwinds and a large percussion ensemble. The woodwind section includes Flute 1 and 23, and two Flute/Clarinet parts (DwFl1 and DwFl2). The percussion section includes Gong (Gl. sp), Xylophone (Xylo), Marimba (Marim), Timpani (Timp.), Snare Drum (S.D.), Field Drum (Field), Bongos, Tom-toms (Toms), Tom-tom Bass (TmplB), Cowbell (Cowb.), Triangle (T.D.), Cymbal (Cymb.), and Bass Drum (B.D.). The score is in 3/4 time and features a key signature of one flat. Measures 127-130 show a complex rhythmic pattern with many triplets and accents. Dynamics range from piano (p) to fortissimo (sf). The woodwinds play melodic lines with triplets, while the percussion provides a driving, rhythmic accompaniment.

131 134

Flt. 1
Flt. 23

DwFl1

DwFl2

Gl. sp

Xylo

Marim

Timp.

S.D.

Field

Bongo

Toms

TmplB

Cowb.

T.D.

Cymb.

B.D.

f

mf

ff

f

mf

Woodblock

f

mf

f

Templeblocks

f

f

sf

f

149

154

FINE

Flt. 1
Flt. 2/3

DwFl1

DwFl2

Gl. sp

Xylo

Marim

Timp.

S.D.

Field

Wdblck

Toms

TmplB

Scymb

T.D.

Cymb.

B.D.

cresc. *ff* *rit. molto*

gliss. *ff* *rit. molto*

gliss. *ff* *rit. molto*

cresc. *f* *rit. molto*

cresc. *f* *rit. molto*

rit. molto

rit. molto

rit. molto

Susp. Cymbal *rit. molto*

rit. molto

rit. molto

cresc. *f* *rit. molto*